

WALWORTH COUNTY
SURVEYING & MAPPING
LAKE GENEVA, WISCONSIN

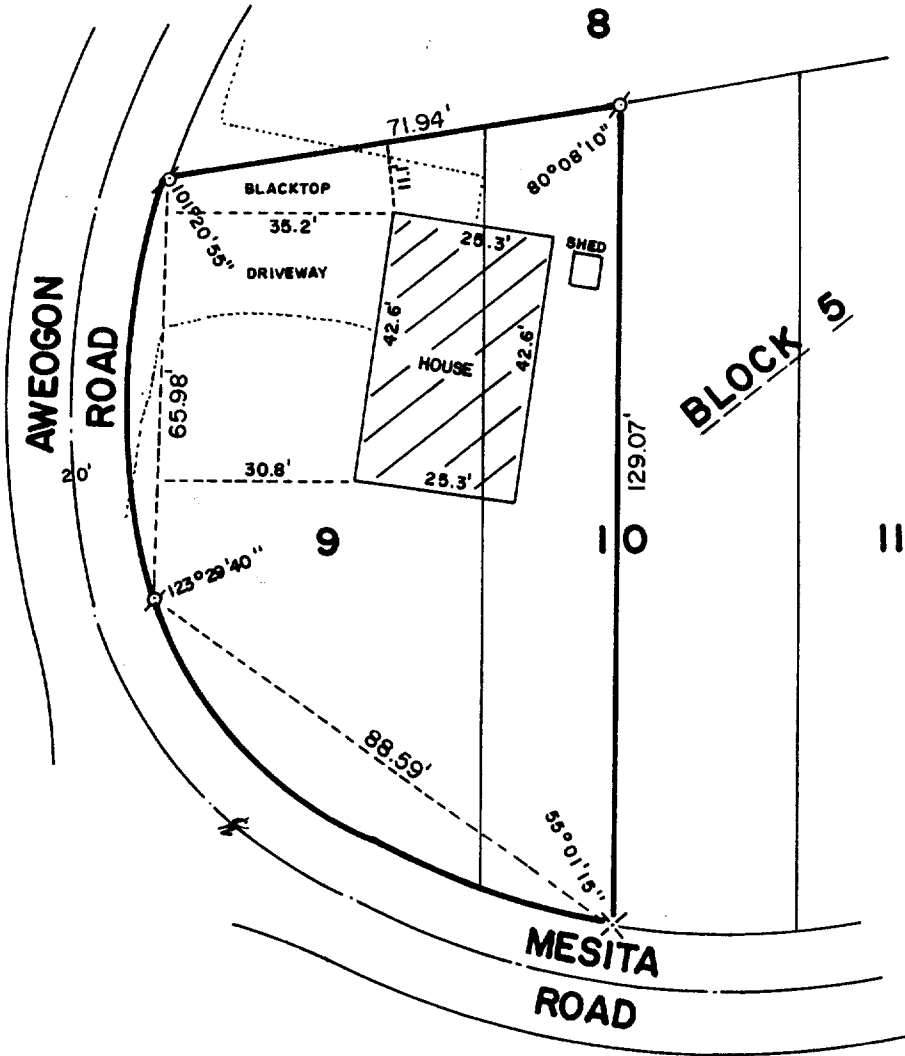

PLAT OF SURVEY OF

LOT 9 AND THE WEST 21.04 FEET OF LOT
10, BLOCK 5 OF INDIAN HILLS FIRST
ADDITION, LOCATED IN THE VILLAGE OF
FONTANA, WALWORTH COUNTY, WISCONSIN.

ORDERED BY: VACATION PROPERTIES NETWORK
159 BROAD STREET
LAKE GENEVA, WISCONSIN
53147



SCALE: 1"=30'

o - IRON PIPE FOUND
x - RAILROAD SPIKE FOUND

I, ROBERT M. BAERENWALD, DO HEREBY CERTIFY THAT I
HAVE SURVEYED THE PROPERTY HEREON DESCRIBED ACCORDING
TO THE OFFICIAL RECORDS AND THAT THE PLAT HEREON IS A
CORRECT REPRESENTATION OF THE PROPERTY LINES TO THE
BEST OF MY KNOWLEDGE AND BELIEF.

Robert M. Baerenwald
ROBERT M. BAERENWALD
WISCONSIN REGISTERED LAND SURVEYOR, S-1508

Feb. 10, 1988
DATE JOB NO. 1400

NOTE: THIS IS NOT A CERTIFIED COPY UNLESS SEALED.